

FRONT ELEVATION

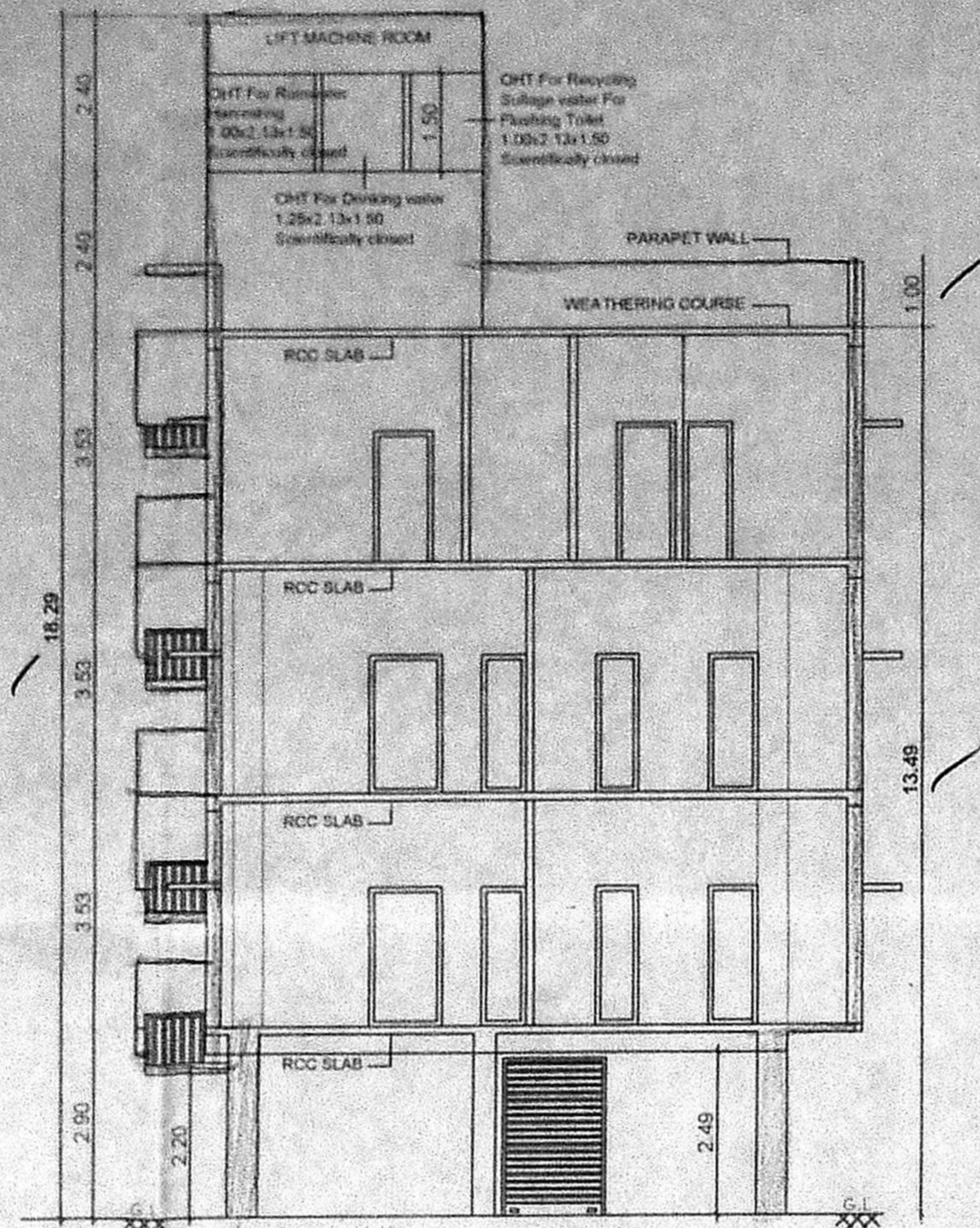

SECTION ON A-A

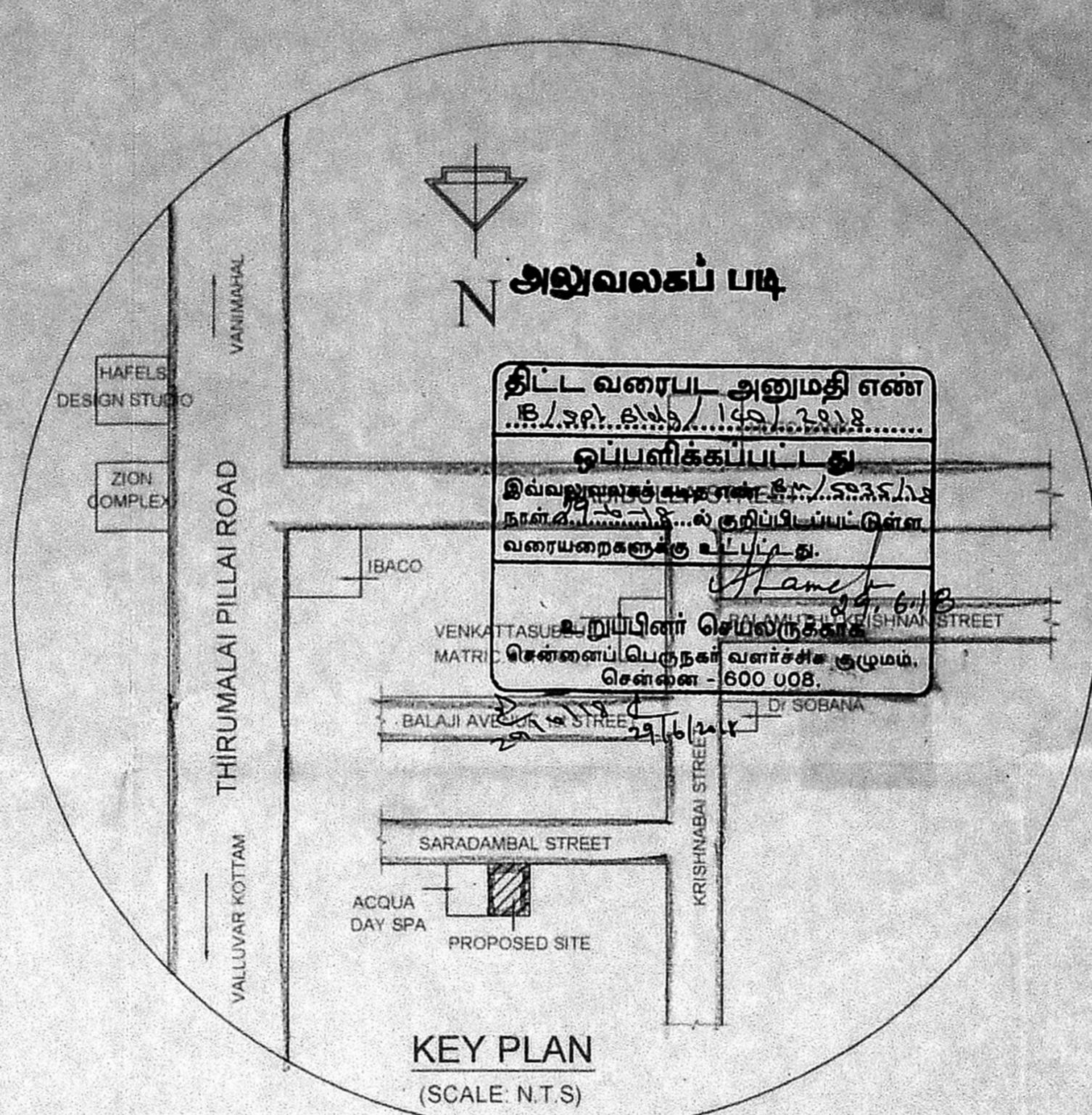

KEY PLAN  
(SCALE: N.T.S)

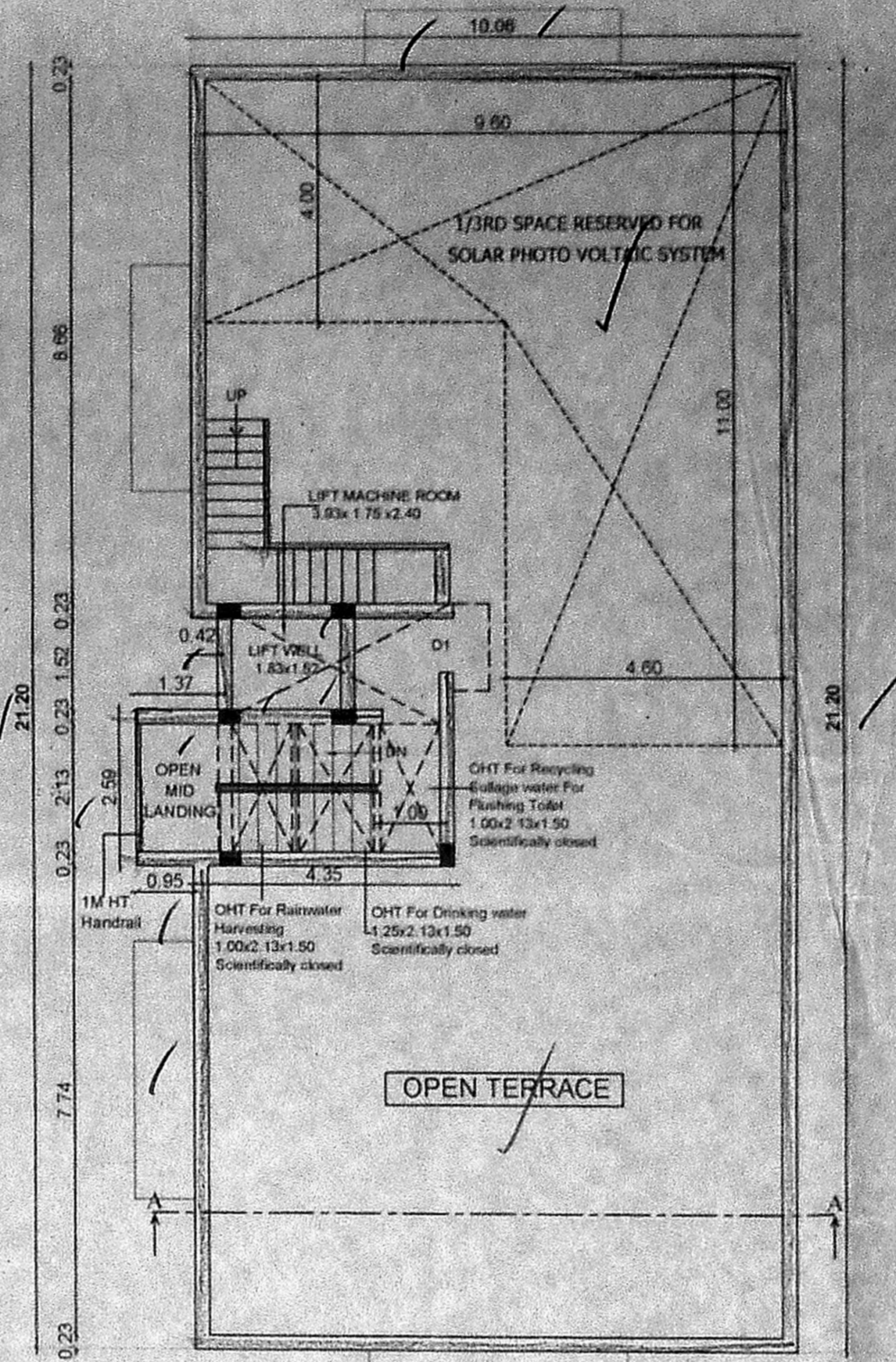

TERRACE FLOOR PLAN

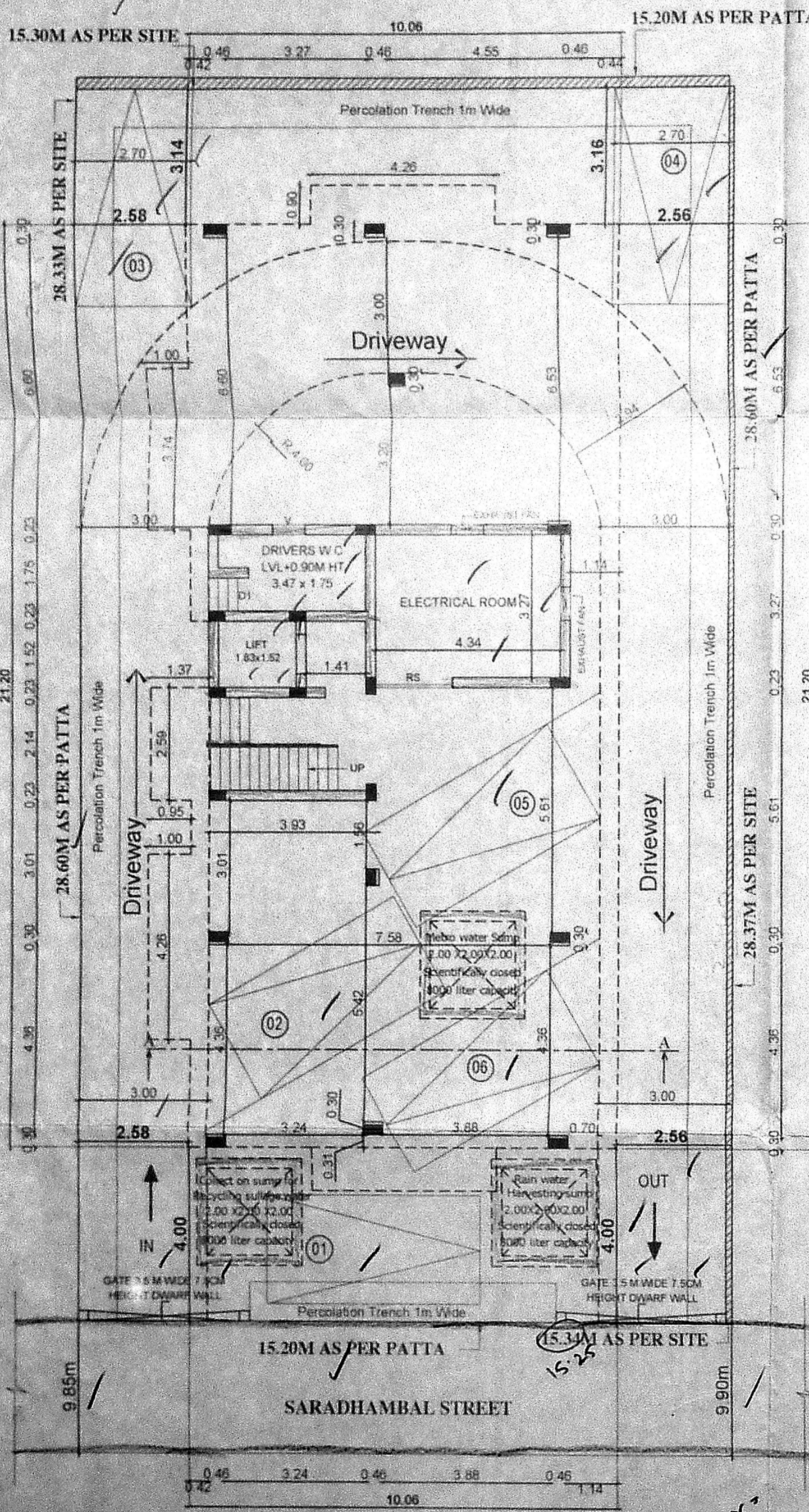

SITE CUM STILL FLOOR PLAN

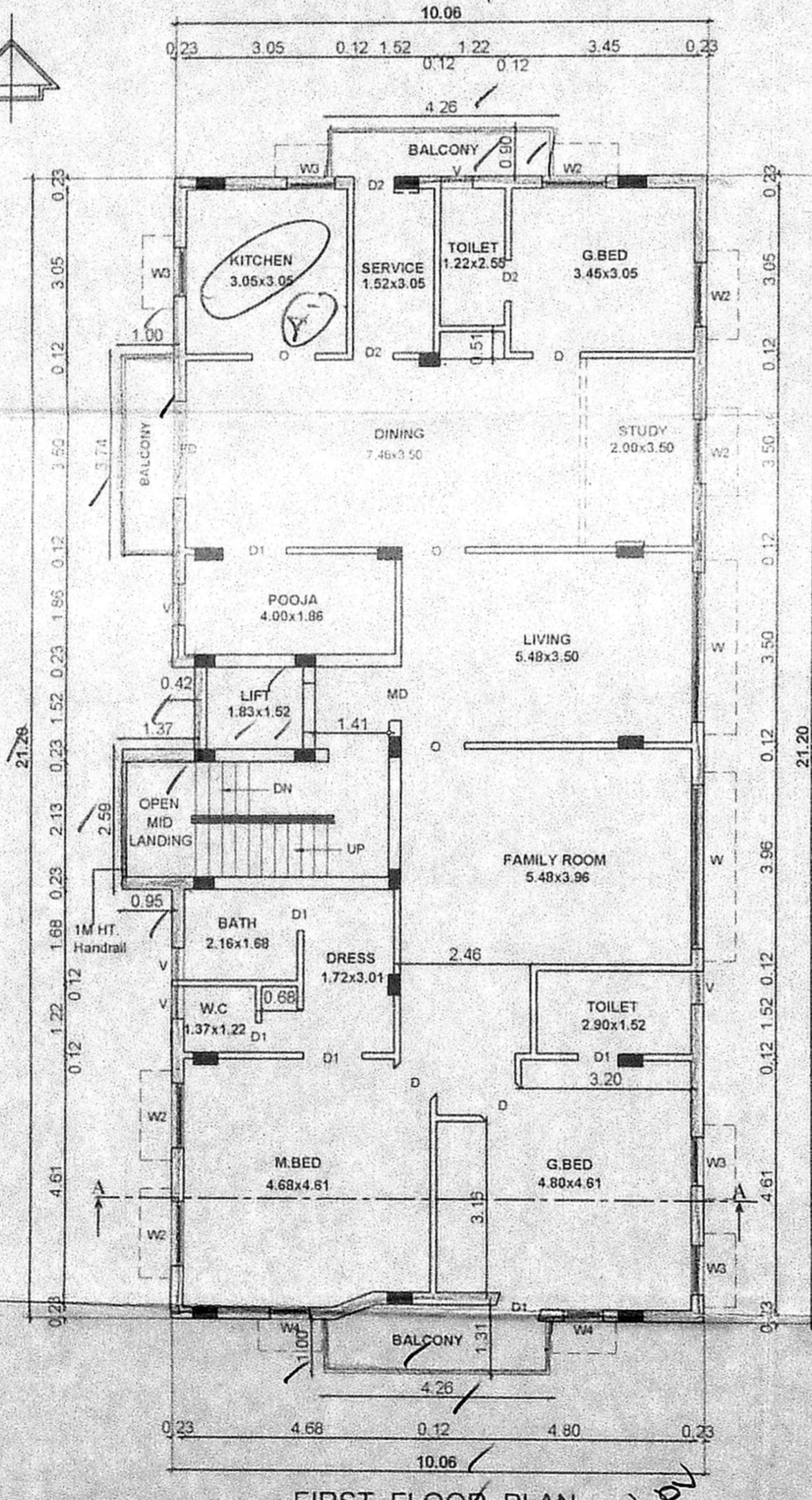

FIRST FLOOR PLAN

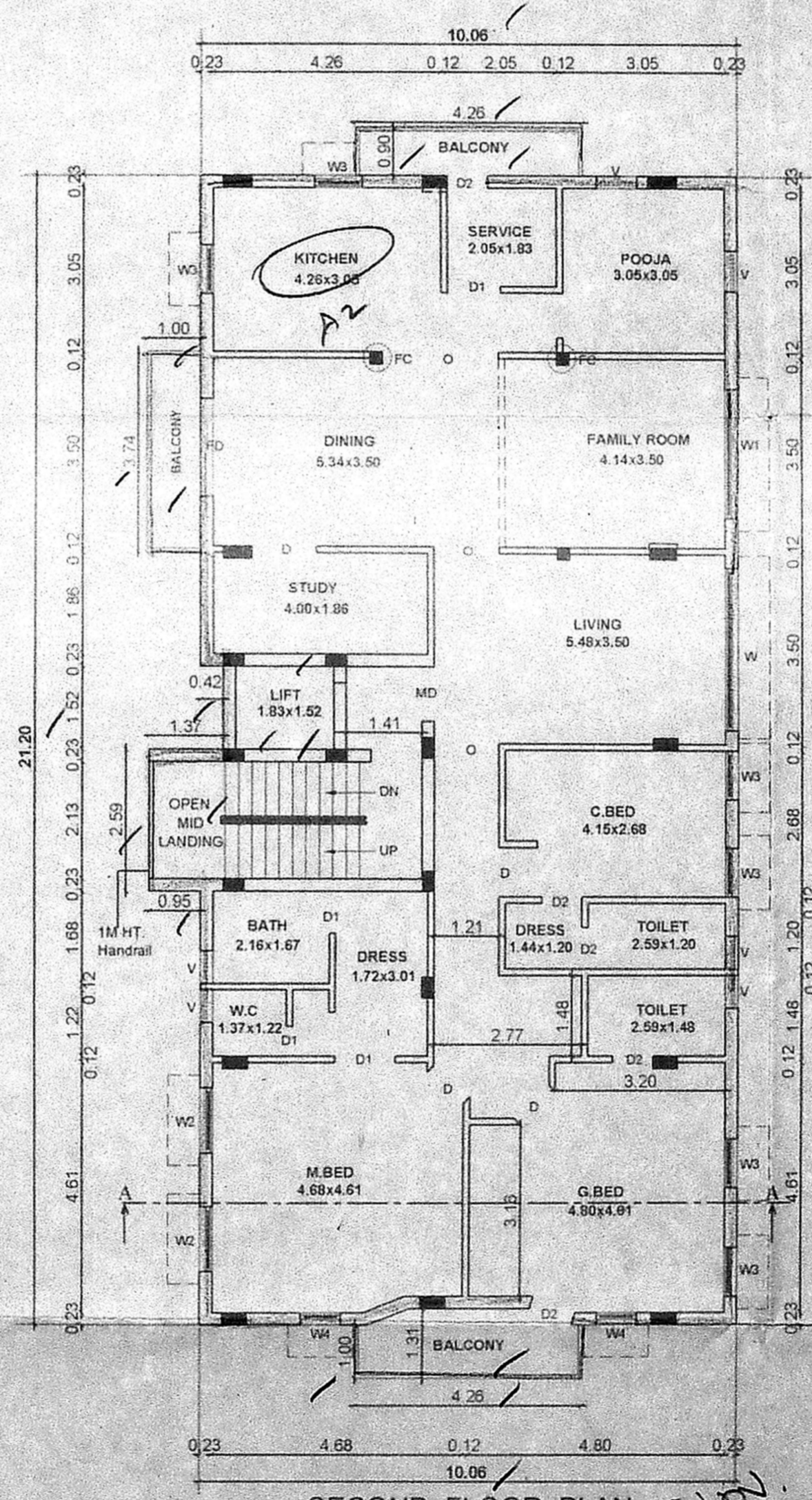

SECOND FLOOR PLAN

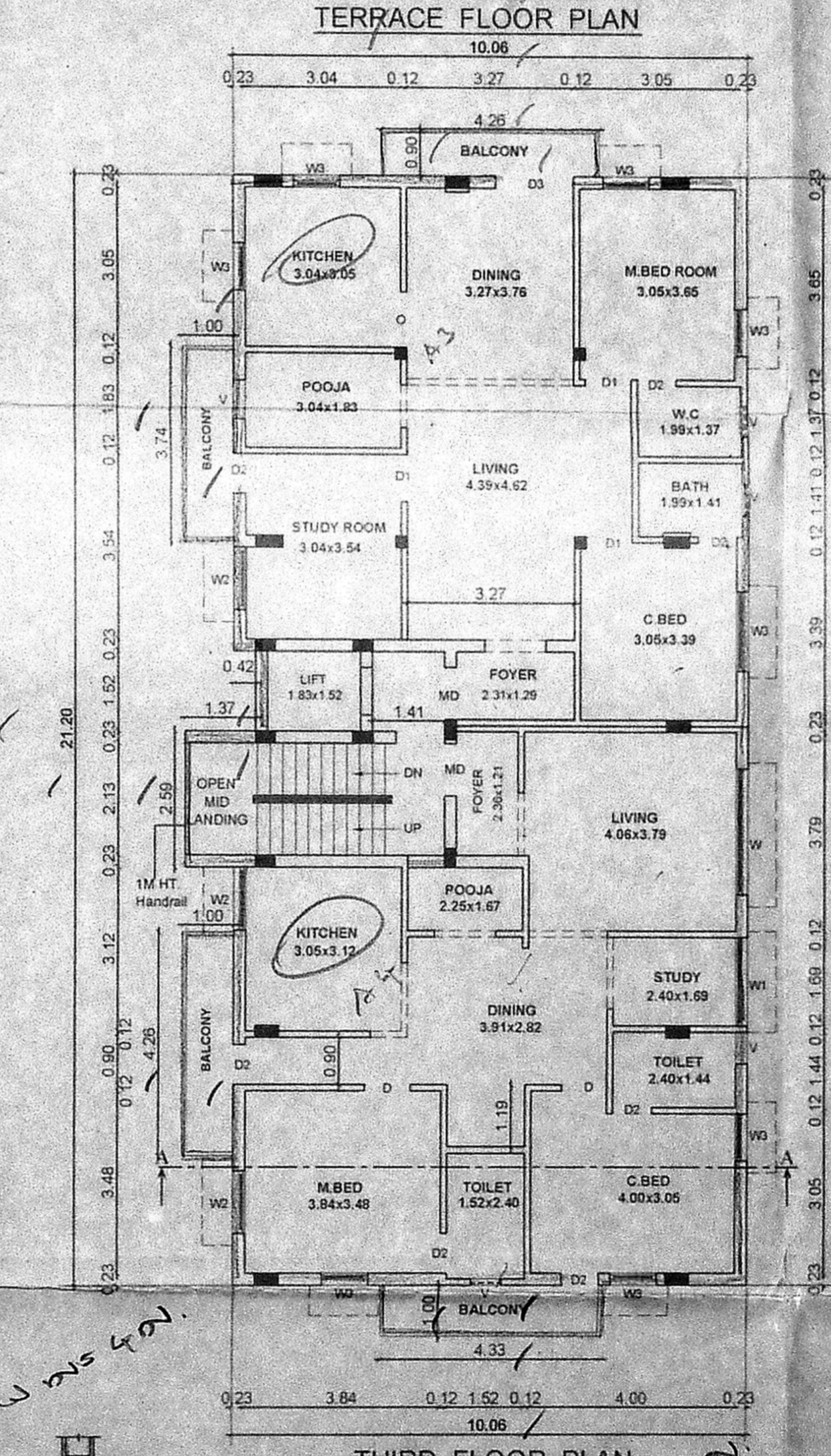

THIRD FLOOR PLAN

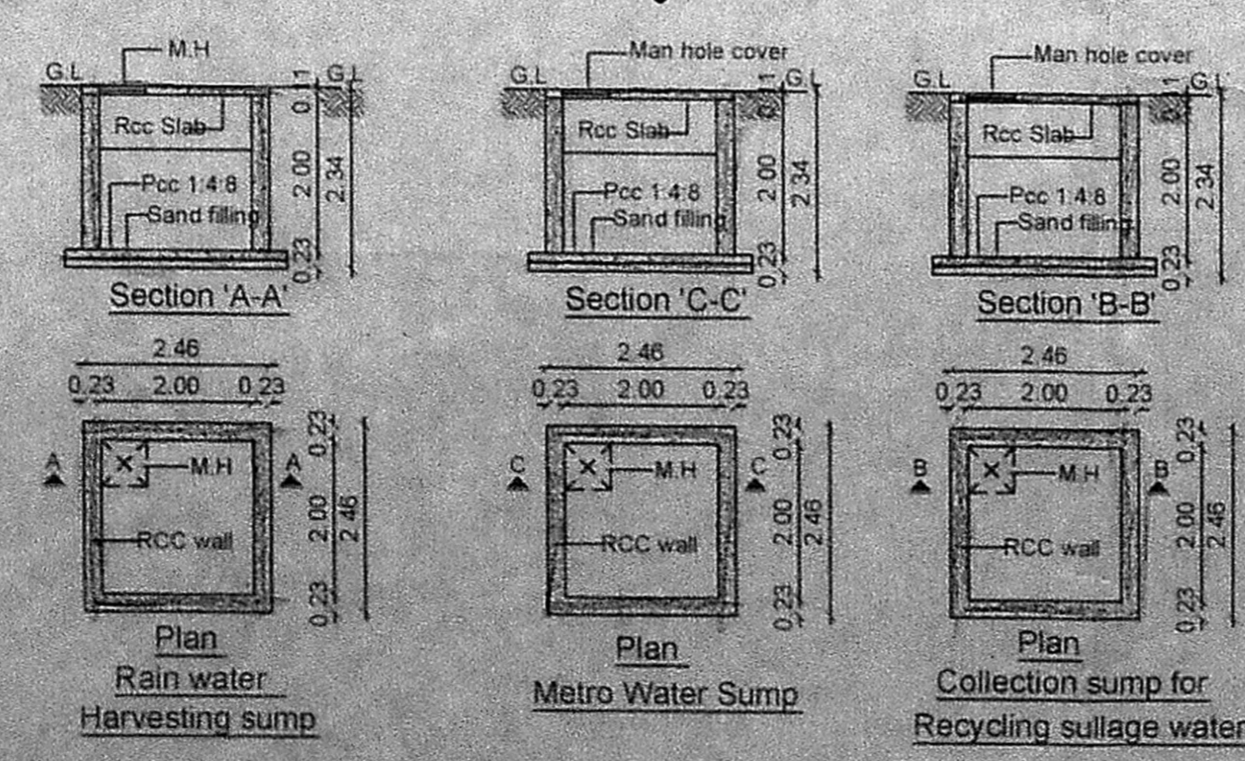

Section A-A, Section C-C, Section B-B, Plan Rain water Harvesting sump, Metro Water Sump, Collection sump for Recycling sullage water

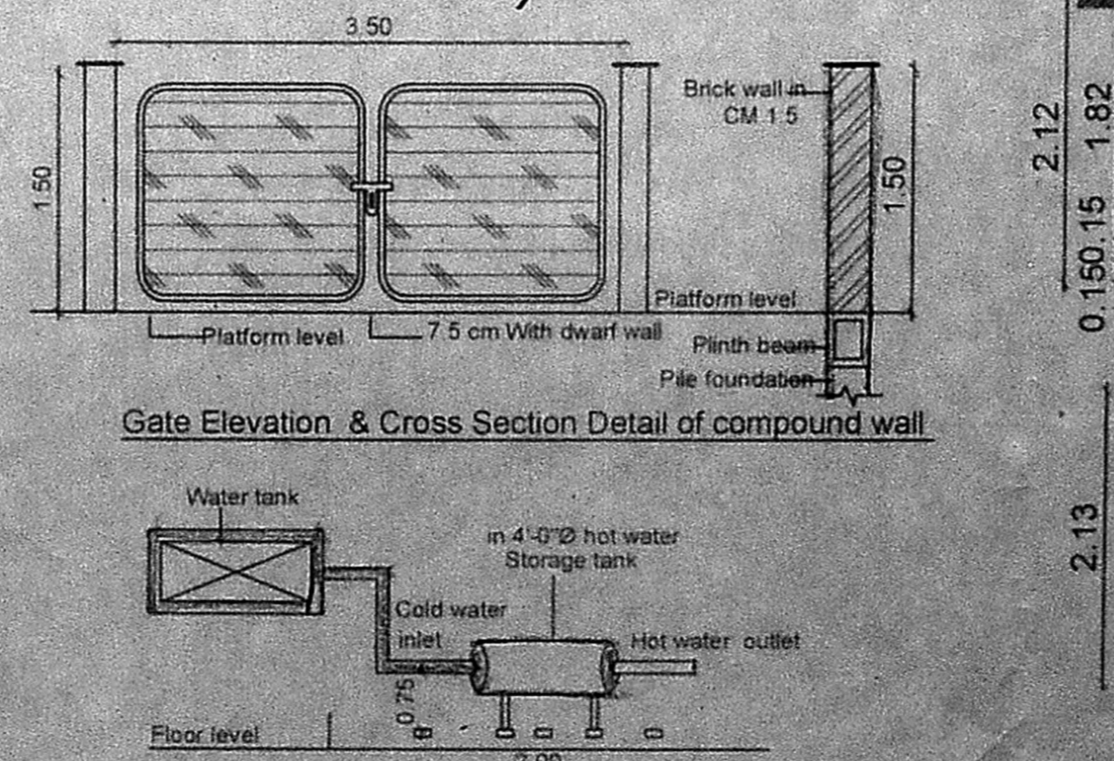

Gate Elevation & Cross Section Detail of compound wall, Solar hot water system details

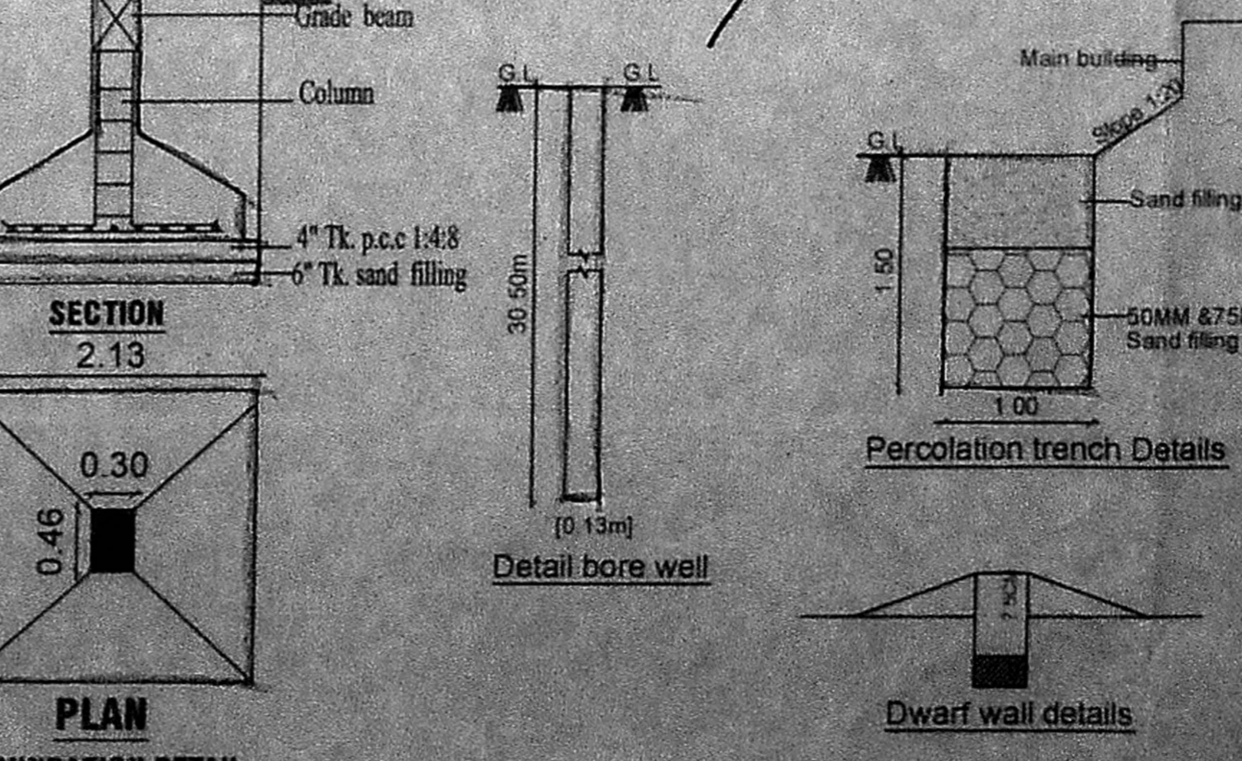

SECTION 2.13, PLAN FOUNDATION DETAIL, Detail bore well, Dwarf wall details

221  
**PLAN SHOWING PROPOSED CONSTRUCTION**  
**OF THE RESIDENTIAL BUILDING AT PLOT NO. 15**  
**OLD DOOR NO. 12 NEW DOOR NO. 9**  
**SARADHAMBAL STREET**  
**T NAGAR, CHENNAI**  
**IN OLD S.No. 4739/P-1, P-2, P-3, P-4, P-5, P-6, P-7, P-8, P-9, P-10, P-11, P-12, P-13, P-14, P-15, P-16, P-17, P-18, P-19, P-20, P-21, P-22, P-23, P-24, P-25, P-26, P-27, P-28, P-29, P-30, P-31, P-32, P-33, P-34, P-35, P-36, P-37, P-38, P-39, P-40, P-41, P-42, P-43, P-44, P-45, P-46, P-47, P-48, P-49, P-50, P-51, P-52, P-53, P-54, P-55, P-56, P-57, P-58, P-59, P-60, P-61, P-62, P-63, P-64, P-65, P-66, P-67, P-68, P-69, P-70, P-71, P-72, P-73, P-74, P-75, P-76, P-77, P-78, P-79, P-80, P-81, P-82, P-83, P-84, P-85, P-86, P-87, P-88, P-89, P-90, P-91, P-92, P-93, P-94, P-95, P-96, P-97, P-98, P-99, P-100**  
**BLOCK No. 107, T NAGAR VILLAGE**  
**GREATER CHENNAI CORPORATION**  
**DIVISION - 113**  
**ZONE - IX**  
**SCHEDULE OF JOINERY**

TYPE	DESCRIPTION	SIZE
MD	MAIN DOOR	1.00 x 2.10
D1	DOOR	0.90 x 2.10
D2	DOOR	0.75 x 2.10
W	WINDOW	3.00 x 1.20
W1	WINDOW	2.10 x 1.20
W2	WINDOW	1.20 x 1.20
W3	WINDOW	0.90 x 1.20
W4	WINDOW	0.75 x 1.20
V	VENTILATOR	0.60 x 1.20

**SPECIFICATIONS**

- ROOF SLAB IN R.C.C. M20 GRADE, 110mm THICK
- HOLLOW BLOCK WALL IN CEMENT MORTAR 1:5
- R.C.C COLUMN IN C.C M20 GRADE
- PLINTH BEAM IN R.C.C M20 GRADE
- WALL PLASTERING IN C.M 1:5, 20mm THICK
- CEILING PLASTERING IN C.M 1:3, 12mm THICK
- PARAPET WALL IN C.M 1:5, 1.00m HEIGHT
- SILVER GREY TILED FLOORING, 10mm THICK
- TEAK WOOD DOOR FRAMES AND FLUSH DOOR SHUTTERS
- ALUMINIUM SLIDING WINDOWS WITH 4mm THICK PLAIN GLASS
- WEATHERING COURSE-BRICK JELLY CONCRETE LAID WITH PRESSED CLAY TILES
- FLOORING CONCRETE IN C.C 1:4:8
- R.C.C FOOTING IN C.C M20 GRADE
- G.L - GROUND LEVEL

**SCALE - 1:100**

**COLOR INDEX**

PROPOSED BOUNDARY   
ROAD

**AREA STATEMENT**

	Sq. M.
AS PER PATTA	435.00
AS PER DOC.	434.32
AS PER SITE	432.72

FLOOR	FSI AREA	5%NON FSI BALCONY AREA
FIRST FLOOR	213.68	10.46
SECOND FLOOR	213.68	10.46
THIRD FLOOR	217.80	10.67
TOTAL	645.16	31.59

F.S.I 1.491

Ref: Demolition Plan Sanctioned vide DA/WDCN09/00284/2016  
DATED: 14/06/2016

OWNER'S SIGNATURE  
  
  
**D. VENKATRAMAN**  
**CASO 33830**  
**KRAFT - DESIGN REVOLUTIONS**  
**A 74M, ANNA NAGAR, EAST,**  
**CHENNAI - 600 102**  
SIGNATURE OF LICENSED SURVEYOR